

Ballades  
au gré des premières notes

19 petits duos  
Pour jeunes guitaristes

Mathieu Constantin

---

# Les trois cordes à vide

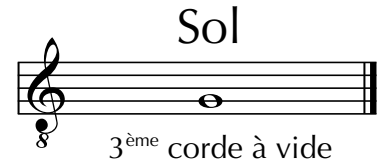

Exemplaire de présentation

## Ephémère

Mathieu Constantin

Contact :  
[Mathieu.Constantin@gmail.com](mailto:Mathieu.Constantin@gmail.com)  
[mathieu-constantin.com](http://mathieu-constantin.com)

4

7

# Libellule

Mathieu Constantin

Exemplaire de présentation

Contact :  
Mathieu.Constantin@gmail.com  
mathieu-constantin.com

# Missississol

Mathieu Constantin

# Les notes de la troisième corde

Sol

3<sup>ème</sup> corde à vide

La

3<sup>ème</sup> corde  
II<sup>ème</sup> case  
2<sup>ème</sup> doigt

Exemplaire de présentation

## TGV

Mathieu Constantin

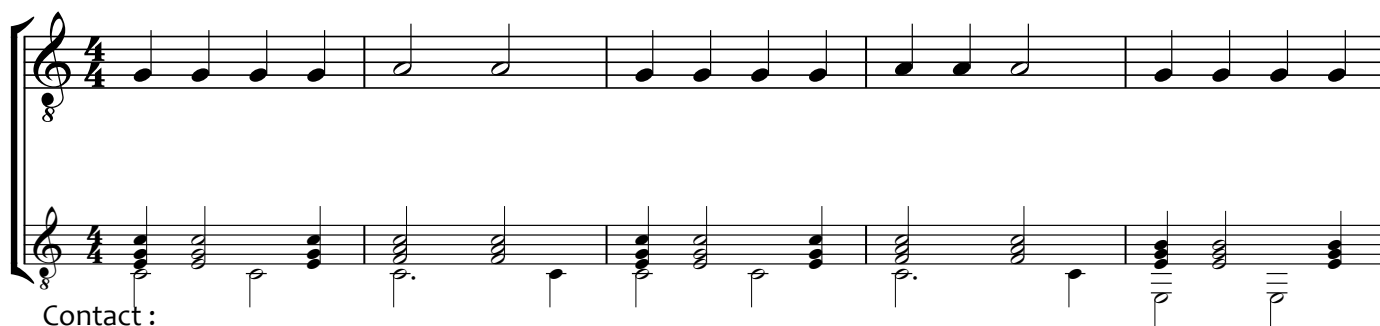

Contact :

[Mathieu.Constantin@gmail.com](mailto:Mathieu.Constantin@gmail.com)

[mathieu-constantin.com](http://mathieu-constantin.com)

6

# Parasol

Mathieu Constantin

Exemplaire de présentation

Contact :

[Mathieu.Constantin@gmail.com](mailto:Mathieu.Constantin@gmail.com)

[mathieu-constantin.com](http://mathieu-constantin.com)

# Pop-Corn

Mathieu Constantin

Lecture de notes

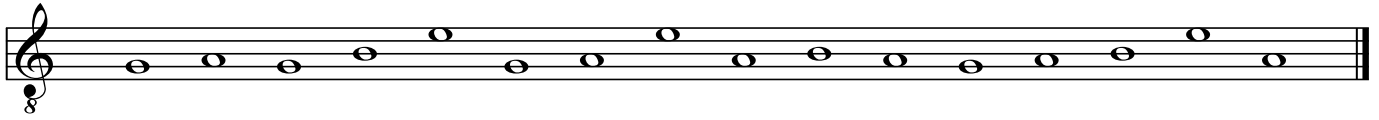

Dessine les notes suivantes :

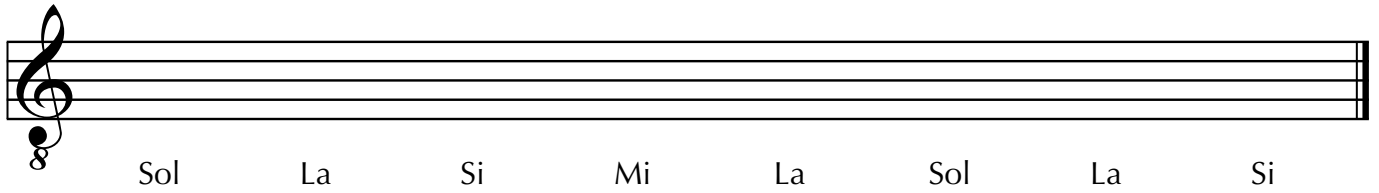

Compose ton morceau avec Sol, La, Si et Mi!

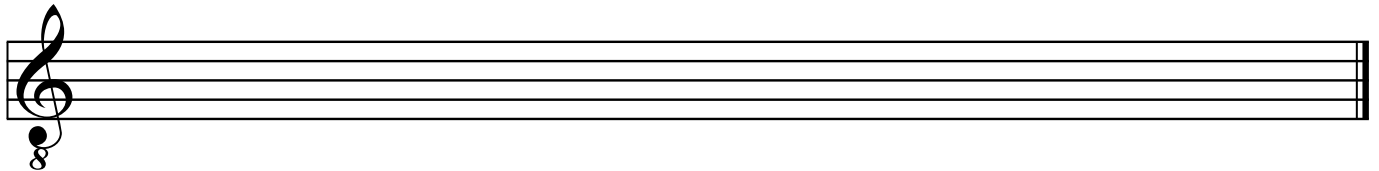
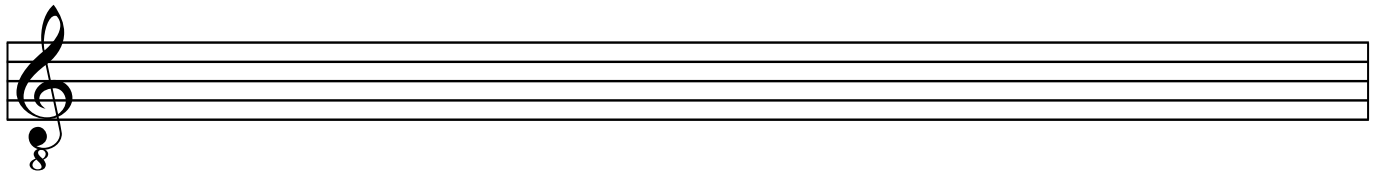

Entoure les Sol et les La

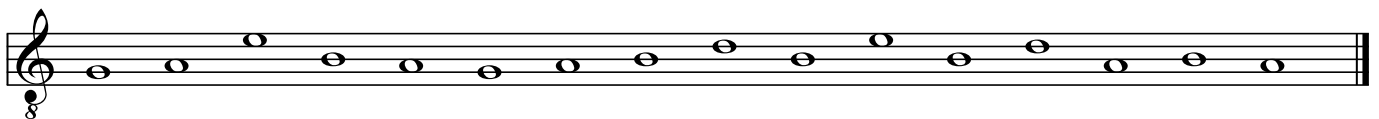

Joue cette série de note en les disant à voix haute.

# Les notes de la deuxième corde

Exemplaire de présentation

Si

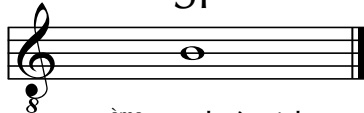

2<sup>ème</sup> corde à vide

Do

2<sup>ème</sup> corde  
I<sup>ère</sup> case  
1<sup>er</sup> doigt

Ré

2<sup>ème</sup> corde  
III<sup>ème</sup> case  
3<sup>ème</sup> doigt

Contact :

Mathieu.Constantin@gmail.com  
mathieu-constantin.com

## En Voyage !

Mathieu Constantin

# Doryphore

Mathieu Constantin

Exemplaire de présentation

Contact :

[Mathieu.Constantin@gmail.com](mailto:Mathieu.Constantin@gmail.com)

[mathieu-constantin.com](http://mathieu-constantin.com)

# Chewing-gum

Mathieu Constantin

Lecture de notes

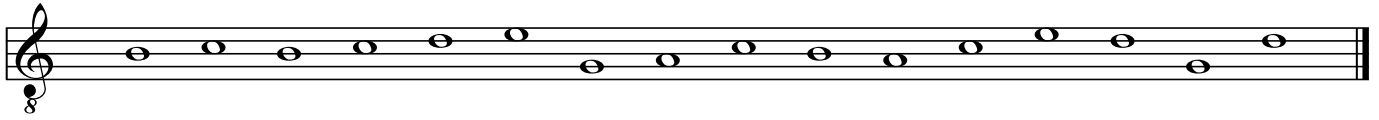

Dessine les notes suivantes :

Compose ton morceau avec Do, Ré et Mi

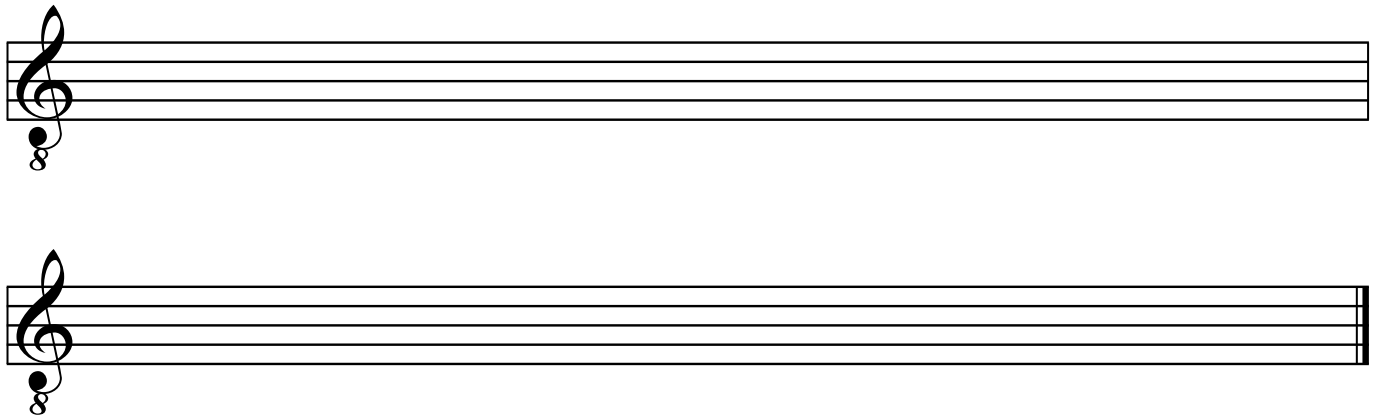

Entoure les Si, Do et Ré

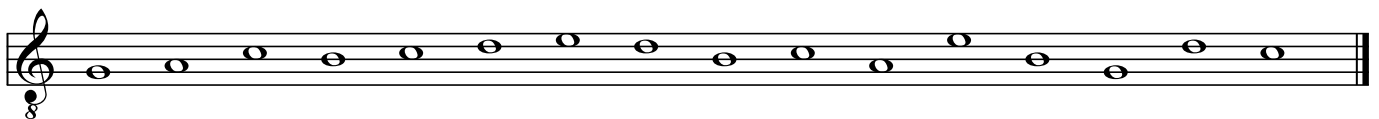

Joue cette série de note en les disant à voix haute.

# Les notes de la première corde

Fa

1<sup>ère</sup> corde  
1<sup>ère</sup> case  
1<sup>er</sup> doigt

Sol

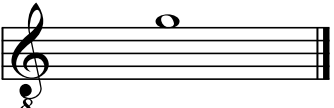

1<sup>ère</sup> corde  
III<sup>ème</sup> case  
3<sup>ème</sup> doigt

Exemplaire de présentation

## Petite Ballade

Mathieu Constantin

Contact :

[Mathieu.Constantin@gmail.com](mailto:Mathieu.Constantin@gmail.com)

[mathieu-constantin.com](http://mathieu-constantin.com)

# Arthur, tu dors?

Mathieu Constantin

Exemplaire de présentation

Contact :  
Mathieu.Constantin@gmail.com  
mathieu-constantin.com

# Farfalle

Mathieu Constantin

Lecture de notes

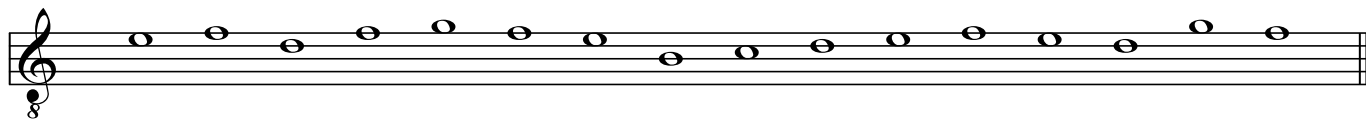

Dessine les notes suivantes :

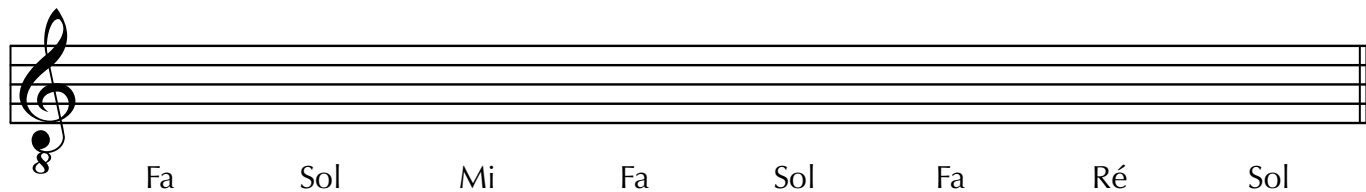

Compose ton morceau avec Mi, Fa et Sol!

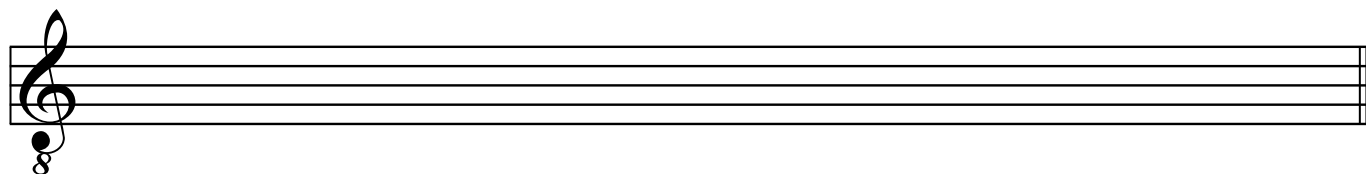
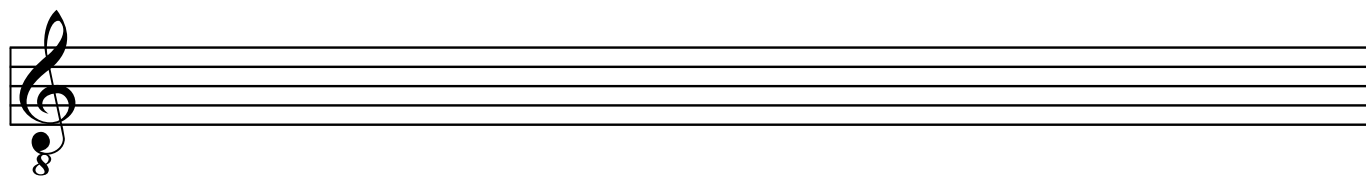

Entoure les Mi, Fa et Sol!

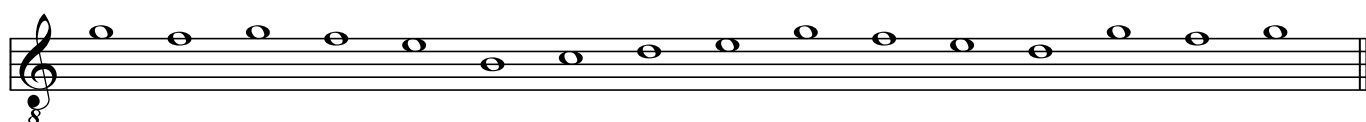

Joue cette série de note en les disant à voix haute.

# Petites, moyennes et grandes gammes

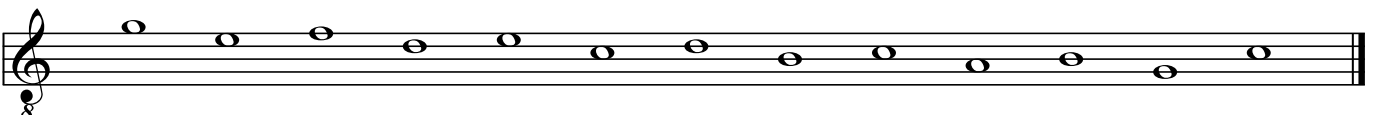
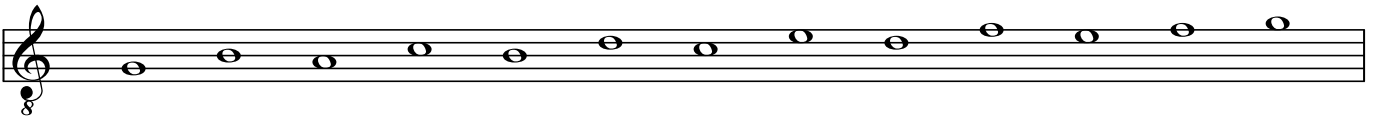
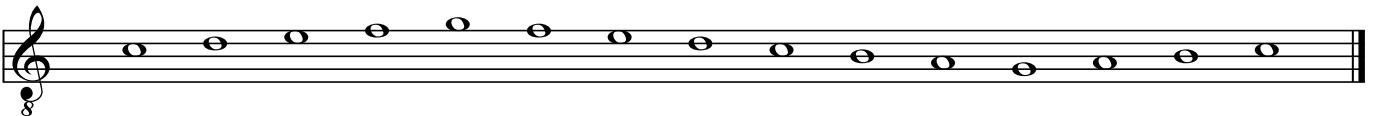
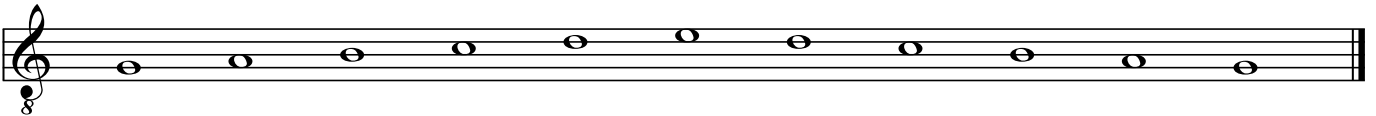
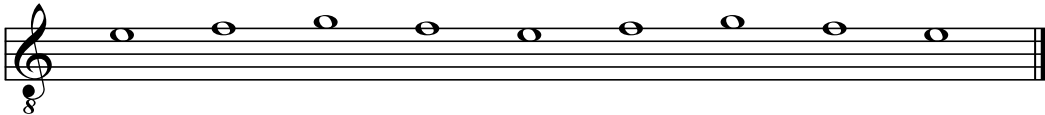
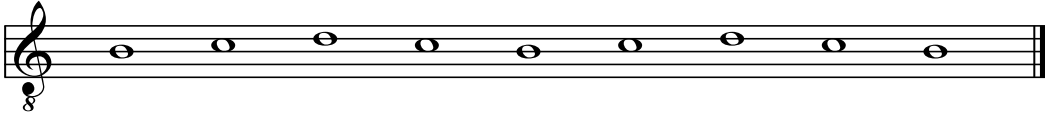
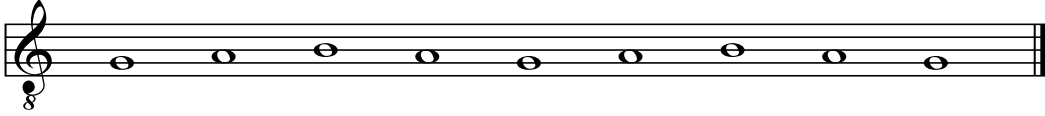

# Hamac et Cocotiers

Mathieu Constantin

Exemplaire de présentation

5

Contact :

[Mathieu.Constantin@gmail.com](mailto:Mathieu.Constantin@gmail.com)

[mathieu-constantin.com](http://mathieu-constantin.com)

9

13

# Le Long Fleuve Jaune

Mathieu Constantin

Exemplaire de présentation

5

Contact :  
Mathieu.Constantin@gmail.com  
mathieu-constantin.com

13

# Le Palais de Dunfermline

Mathieu Constantin

Exemplaire de présentation

5

Contact :  
Mathieu.Constantin@gmail.com  
mathieu-constantin.com

9

13

# Le Ruisseau

Mathieu Constantin

Exemplaire de présentation

5

Contact :  
Mathieu.Constantin@gmail.com  
mathieu-constantin.com

9

13

# La Danse des Trolls

Mathieu Constantin

Exemplaire de présentation

5

Contact :

10 Mathieu.Constantin@gmail.com

mathieu-constantin.com

15

# Petite Chanson

Mathieu Constantin

Exemplaire de présentation

5

Contact :

9 Mathieu.Constantin@gmail.com

mathieu-constantin.com

13

# Répertoire de notes

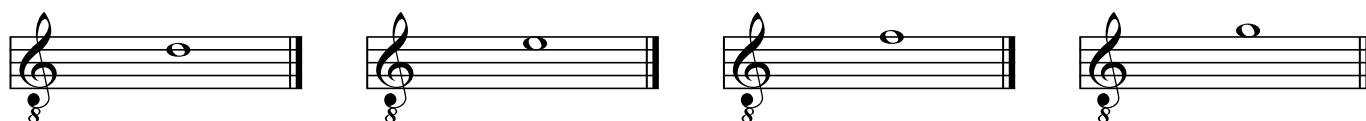
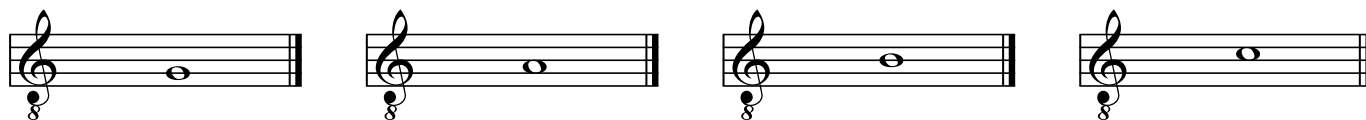

# Dernière lecture

# Jeu de mémoire

Découpe cette feuille et note au dos le nom des notes!

