

12 Petites pièces polyphoniques

A destination des élèves de deuxième année de guitare

Il pleut...
Petit Tango
On the Road
Chanson Russe
Samba

...

Mathieu Constantin

La polyphonie

En musique, le terme "polyphonie" est utilisé pour indiquer qu'il existe, dans un même morceau plusieurs voix.
Ces voix peuvent se répondre, se combiner...

La première voix aura toujours les hampes dirigées vers le haut, tandisque la deuxième voix aura les hampes dirigées vers le bas!

Il est important de noter que les quatre pulsations de la mesure sont les mêmes pour les deux voix et que chaque voix remplit une mesure.

Première voix

Deuxième voix

Pour être sûr de jouer correctement le rythme des polyphonies, il est indispensable de compter les temps de la mesure.

Pour bien comprendre le système de rythme des polyphonie, il faut être capable d'identifier les temps d'une mesure.

Encadre et numérote dans ces mesures les différents temps.

Le même principe est applicable dans les autres chiffres que 4/4, simplement avec un autre nombre de temps par mesure!

Frappe la voix basse avec la main gauche et la voix aigüe avec la main droite, puis joue ce morceau sur ta guitare!
Compte les quatre temps de la mesure à voix haute!

Duo à Deux

Mathieu Constantin

Duo Tout Seul

Mathieu Constantin

Il pleut...

Mathieu Constantin

Exemplaire de présentation

Contact :

Mathieu.Constantin@gmail.com

mathieu-constantin.com

Petit Tango

Mathieu Constantin

Exemplaire de présentation

Contact :

Mathieu.Constantin@gmail.com

mathieu-constantin.com

Ballade en La Majeur

Mathieu Constantin

Exemplaire de présentation

Contact :

Mathieu.Constantin@gmail.com

mathieu-constantin.com

Histoire triste

Mathieu Constantin

Exemplaire de présentation

Contact :

Mathieu.Constantin@gmail.com

mathieu-constantin.com

On the Road

Mathieu Constantin

Exemplaire de présentation

Contact :

Mathieu.Constantin@gmail.com

mathieu-constantin.com

Highway to SF

Mathieu Constantin

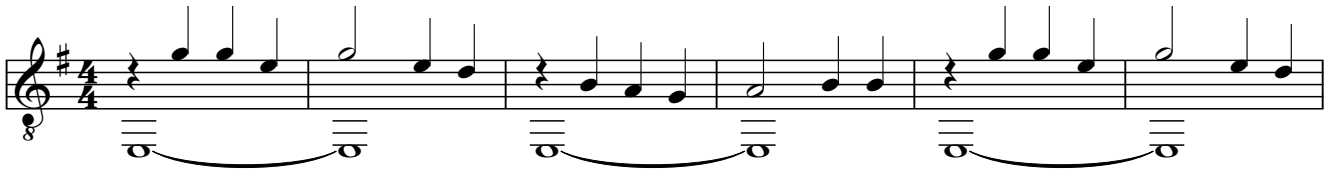

Exemplaire de présentation

Contact :

Mathieu.Constantin@gmail.com
mathieu-constantin.com

Chansonnette

Mathieu Constantin

Exemplaire de présentation

Contact:

Mathieu.Constantin@gmail.com
mathieu-constantin.com

Sanglots

Mathieu Constantin

Chanson Russe

Mathieu Constantin

Exemplaire de présentation

Contact: Mathieu.Constantin@gmail.com
mathieu-constantin.com

16

Samba

Mathieu Constantin

Exemplaire de présentation

Contact:
Mathieu.Constantin@gmail.com
mathieu-constantin.com

18

24

30

Inspecteur...

Mathieu Constantin

Exemplaire de présentation

Contact:

Mathieu.Constantin@gmail.com

mathieu-constantin.com

D.C. al Coda

